

MAF 2022 ARTS FESTIVAL

www.commonworksgallery.org

17th & 18th September
10.30am–5.30pm

Scan the QR code to visit the website and download a digital version of the map. You'll also find more information on the artists to discover at each venue and where you will find workshops and demonstrations.

Enjoy exploring!



Scan me

Key:

- Artist venue
- Overground
- Tube
- Tram

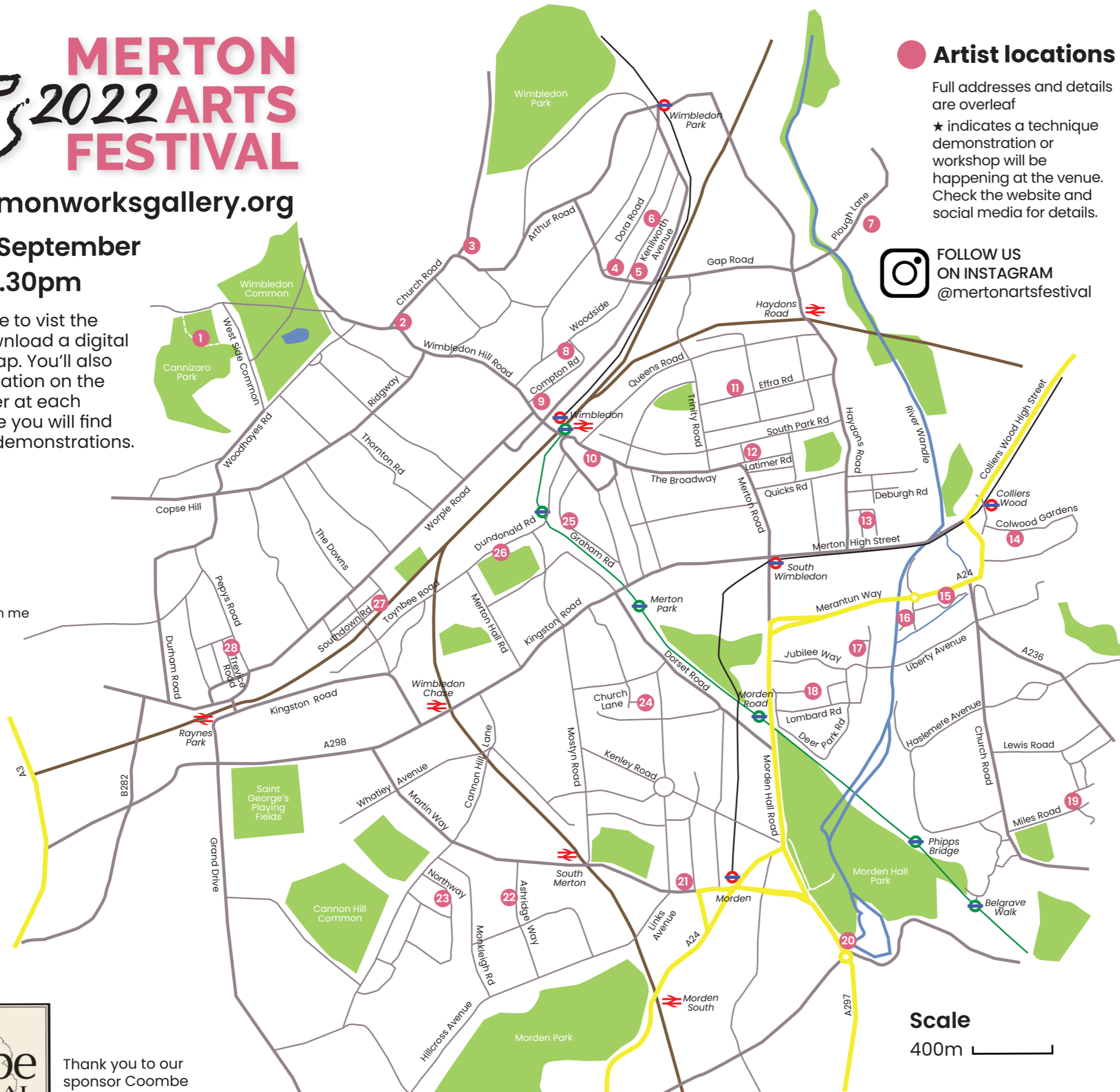

Artist locations

Full addresses and details are overleaf

★ indicates a technique demonstration or workshop will be happening at the venue. Check the website and social media for details.



FOLLOW US ON INSTAGRAM @mertonartsfestival

1. Cannizaro Park Studios: Barbara Aldridge, Sally Booth, Susanne Haines, Caz Muir, Tim Norris, Ben Gibbon, Susan Berry, Julian Rena



2. Ad Lib Gallery



3. Shamani Surendran, Lieve Vanrusselt

4. Katharine Rowe, Laura Crossman ★



5. Katie Preston, Cathy Green, Jane Gorvett, Veda Hallowes ★



6. Gina McSweeney, Bel McSweeney, Sam McSweeney

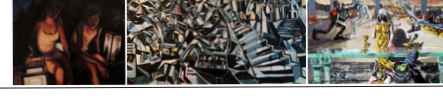

7. Hobbycraft Wimbledon

8. Mel Barrett

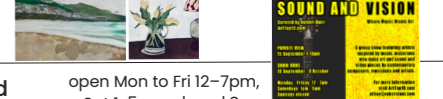

9. Merton Art Space: Sound and Vision exhibition

open Mon to Fri 12–7pm, Sat 1–5pm, closed Sun



10. Love Wimbledon Arts Market on The Piazza



11. Fiona Wyse ★



12. Francesca Nella

13. Kate Wilson, Simon Burder



14. Sharon Smart

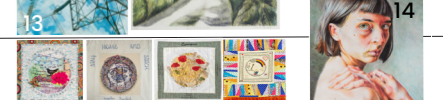

15. The Covid Chronicle textile art exhibition ★



16. Merton Abbey Mills ★ Ieva Pazemeckaite, Dina Klumbys, Ivan Lazarov, Kinga Kruk, Ron Newsham



17. Alex Chung ★



18. Delta Studios 2: Ten artists including Clover Lee, Caroline Reed, Helen Swanton

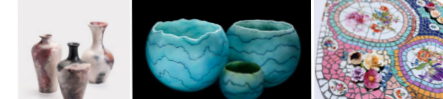

19. Yang Xu ★



20. Sam Gare

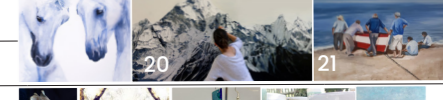

21. Julie Doyle



22. Ben Nicolas, Claire Owen, Slavica Struthers-Kennedy, Lucy George, Anne Cady ★



23. Cynthia Hatcher



24. Alison Benbow



25. Janette Fry, Mel Rutter

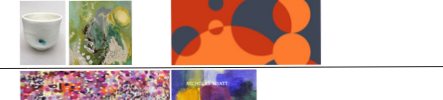

26. Robert Dunt, Nicholas Wyatt



27. Suzanne Morgan, Gilda Gutierrez, Hels Morgan



28. Rosemary Hills



Thank you to our sponsor Coombe Residential Estate Agents. Look out for their boards outside each location.

DISCLAIMER: Visitors to the studios, galleries and houses listed do so entirely at their own risk and we cannot accept liability for any loss, damage or injury sustained by any member of the public during an Open House visit. Adults are responsible for the supervision of any children in their care at all times during visits.



MERTON 2022 ARTS FESTIVAL

Artists' Open House

17th & 18th September

10.30am – 5.30pm

1 Cannizaro Park Studios, The Potting Sheds, Cannizaro Park SW19 4UE
BARBARA ALDRIDGE
Ceramics, sculpture, painting
www.barbaraaldridge.mypportfolio.com

SUSAN BERRY
Paintings, collage, sculpture

SALLY BOOTH
Ink, watercolour, acrylics
IG: @sallyboothartist

BEN GIBBON
Pottery

SUSANNE HAINES
Drawing
E: susannehaines27@gmail.com

CAZ MUIR
Mixed media sculpture
IG: @cazzarella66

TIM NORRIS
Sculptural art
www.timnorris.co.uk

JULIAN RENA
Mixed media sculpture

2 Ad Lib Gallery
10 Church Road
Wimbledon SW19 5DL
www.adlib.online

3 78 Church Road
Wimbledon SW19 5AB
SHAMANI SURENDRAN
Landscape photography
IG: @shamanisurenrandran

LIEVE VANRUSSELT
Oil paintings and drawings
IG: @lvart5

4 6 Dora Road
Wimbledon SW19 7HH
KATHARINE ROWE ★
Oil landscapes, florals and portraits
IG: @katharine_rowe

LAURA CROSSMAN
Botanical art and illustration
IG: @petalandponder

5 13 Kenilworth Avenue
Wimbledon SW19 7LN
KATIE PRESTON
Screen printing, painting
IG: @katieprestonart

CATHY GREEN ★
Ceramic sculptures, vases
IG: @cathygreencramics

JANE GORVETT
Decorated and glazed ceramics
IG: @janegorvett

VEDA HALLOWES
Sculpture
IG: @vedahallowes

6 66 Kenilworth Avenue,
Wimbledon SW19 7LR
GINA MCSWEENEY
Oil paintings
IG: @ginamcsweeneyart

BEL MCSWEENEY
Oil painting, black and white ink and print
IG: @belmcsweeney

SAM MCSWEENEY
Printmaking and animation
IG: @sam_sam_but_different

7 Hobbycraft
Plough Lane
Retail Park SW17 0BW
www.hobbycraft.co.uk

8 46 Woodside
Wimbledon SW19 7AF
MEL BARRETT
Oil paintings, works on paper
IG: @from_my_garden_studio

9 Merton Arts Space,
35 Wimbledon Hill
Road SW19 7NB
SOUND AND VISION
EXHIBITION
Weekdays 12–7pm &
Saturdays 1–5pm
(closed Sundays)
www.ArtTop10.com

10 The Piazza,
Broadway SW19 1QB
LOVE WIMBLEDON
ARTS MARKET ★

11 27 Effra Road,
Wimbledon SW19 8PW
FIONA WYSE ★
Contemporary handtufted
rugs and wall hangings
www.wykadesign.co.uk

12 11 Latimer Road,
Wimbledon SW19 1EW
FRANCESCA NELLA
Oil, egg tempera, pastel, pencil
portraits, flowers, landscapes
IG: @francescanella37

13 7 Hotham Road
Wimbledon SW19 1BS
KATE WILSON
Oil painting
IG: @katwilsonarts

SIMON BURDER
Printmaking - lithography
IG: @oaks.editions

14 14 Colwood Gardens
Colliers Wood
SW19 2DT
SHARON SMART
Drawing and painting,
landscape and portraits
IG: @sharonasmart

15 Merton Priory
Chapter House,
Chapter Way SW19 2RX
THE COVID CHRONICLE
TEXTILE ART EXHIBITION ★
Entrance in subway
between Savacentre and
Merton Abbey Mills
www.thecovidchronicle.org

16 Merton Abbey Mills,
Watermill Way
SW19 2RD ★
IEVA PAZEMECKAITE
Acrylic paintings, mixed
media, linoprints
IG: @ieva_bee

RON NEWSHAM
Encaustic wax, linoprints
IG: @ronwheelhouseart

DINA KLUMBYS
Acrylic paintings
IG: @dina_klumbys_art

IVAN LAZAROV
Acrylic paintings
IG: @ivan_lazarov_art

KINGA KRUK
Acrylic and oil paintings
IG: @kinga_ki

17 B07 Mainyard
Studios,
9 Lyon Road SW19 2RL
ALEX CHUNG ★
Lampwork glass art
@alex_chung_abuda

18 Delta House
Studios 2,
Studio Way SW19 3EU
IG: deltastudios
Ten artists including:
Studio 3: JONATHAN LUKE
Oil painting and multimedia
www.jluke.co.uk

Studio 7: JACO NEL
Screenprinting, etching,
watercolour and graphite
www.jaconel.com

Studio 5: CLOVER LEE
Ceramics and pottery
workshops
IG: @cloverleecrins

Studio 12: YASMIN GRANT
Oil, acrylic, watercolour,
mixed media
IG: @yasmingrantarte

Studio 21: CAROLINE REED
Glass work
IG: @carolinereed7767

Studio 24: HELEN SWANTON
Mosaic wall art
IG: @HelenSwanton

19 12 Furlong Avenue,
Mitcham CR4 3GF
YANG XU ★
Watercolour animals and
landscapes
IG: @yang_artandphotography

20 Morden Lodge
Cottage, Morden
Hall Road SM4 5JD
SAM GARE
Landscapes in paint, pen
and print
IG: @samanthagare

21 58 Crown Lane,
Morden SM4 5BU
JULIE DOYLE
Paintings in watercolour,
oil and acrylic
IG: @Julie.Doyle.Art

22 28 Ashridge Way,
Morden SM4 4EF ★
Artists showing here include:
BEN NICOLAS
Ceramics, sculpture, oil
and acrylic painting
IG: @jaminnicolas

SLAVICA STRUTHERS-KENNEDY
Jewellery designer
IG: @Slavicadesigns

ANNE CADY
Collage and mixed media
IG: @anne_cady_art

CLARE OWEN
Digital/ink
www.clareowen.artweb.com

LUCY GEORGE
Ceramic, drawing, marbling
E: luwaterspirit@yahoo.co.uk

23 34 Northway,
Morden SM4 4HF
CYNTHIA HATCHER
Watercolour and acrylic
paintings

24 52 Church Lane,
Merton Park
SW19 3HQ
ALISON BENBOW
Watercolour and ink
www.alisonbenbow.co.uk

25 103 Graham Road,
Wimbledon
SW19 3SP
JANETTE FRY
Abstract paintings, mixed
media and ceramics
@janettefryceramics

MEL RUTTER
Digital artwork, printmaking
@melvinjrutter

26 52 Dundonald
Road,
Wimbledon SW19 3PH
ROBERT DUNT
Abstract and
representational paintings
@robert_dunt

NICHOLAS WYATT
Abstract and figurative
paintings
@nicholaswyatt_artist

27 41 Southdown Road,
Raynes Park
SW20 8PX
HELMS MORGAN
Stoneware pottery
@morganhels

SUZANNE MORGAN
Mixed media paintings
@suzannesgallery

GILDA GUTIERREZ
Silversmith and jewellery
@gzigilda.jewellery

28 46 Trewince Road,
Raynes Park
SW20 8RD
ROSEMARY HILLS
Acrylic paintings, abstract
and nature



For more information visit
www.commonworksgallery.org

OTHER THINGS TO SEE AND DO ...

THE COVID CHRONICLE

10th–11th, 17th–18th, 24th–25th September
Weekends only, 11am–4pm

Merton Priory Chapter House (Venue 15)
plays host to *The Covid Chronicle*, the
'Bayeux Tapestry for the 21st Century
Pandemic'. The exhibition comprises
quality textile art panels submitted by
140 artists worldwide.

www.thecovidchronicle.org



SOUND AND VISION

16th September – 6th October
Weekdays 12–7pm; Saturdays 1–5pm (closed Sunday)

Discover this exciting group show at the Merton
Arts Space (Venue 9), featuring work from artists
inspired by music, musicians who make art
and sound, and video pieces by contemporary
composers, musicians and artists.

www.ArtTop10.com

LOVE WIMBLEDON ARTS MARKET

17th–18th September, 11am–6pm

Love Wimbledon is turning The Piazza in the
centre of Wimbledon (Venue 10) into a creative
hub with local artists and makers selling their
work alongside free workshops and kids' activities,
and an exciting collaborative art installation.

www.lovewimbledon.org



lovewimbledon.ORG

OPEN HOUSE WORKSHOPS & DEMOS

Venue 4: Katharine Rowe –
Intuitive sketching workshop
(Sun 3–4pm)

Venue 5: Cathy Green –
Pottery Class demo

Venue 11: Fiona Wyse –
Rug tufting techniques

Venue 15: Manoela Grigorova
textile demo (Saturday 11am)

Venue 16: various – encaustic
wax; postcard printing;
watercolour flowers

Venue 17: Alex Chung –
Aduba glasswork demo

Venue 19: Yang Xu – painting
watercolour animals (Sat 3pm)

Venue 22: Have a go with clay
Ceramic Workshop
(Sat/Sun 12–4pm)

www.commonworksgallery.org

Opening hours: 10.30am–5.30pm
★ indicates artists will be
running demonstrations or
workshops at the venue.

For more artist and workshop information
visit www.commonworksgallery.org



This year's Merton Arts Festival is in partnership with Common
Works Gallery, a non-profit organisation set up by Katie Preston
and Katharine Rowe to bring arts projects to the local community.

